

TEMEL ALTI DONATISIZ KAZIK YERLEŞİM PLANI
ÖLÇEK: 1/100

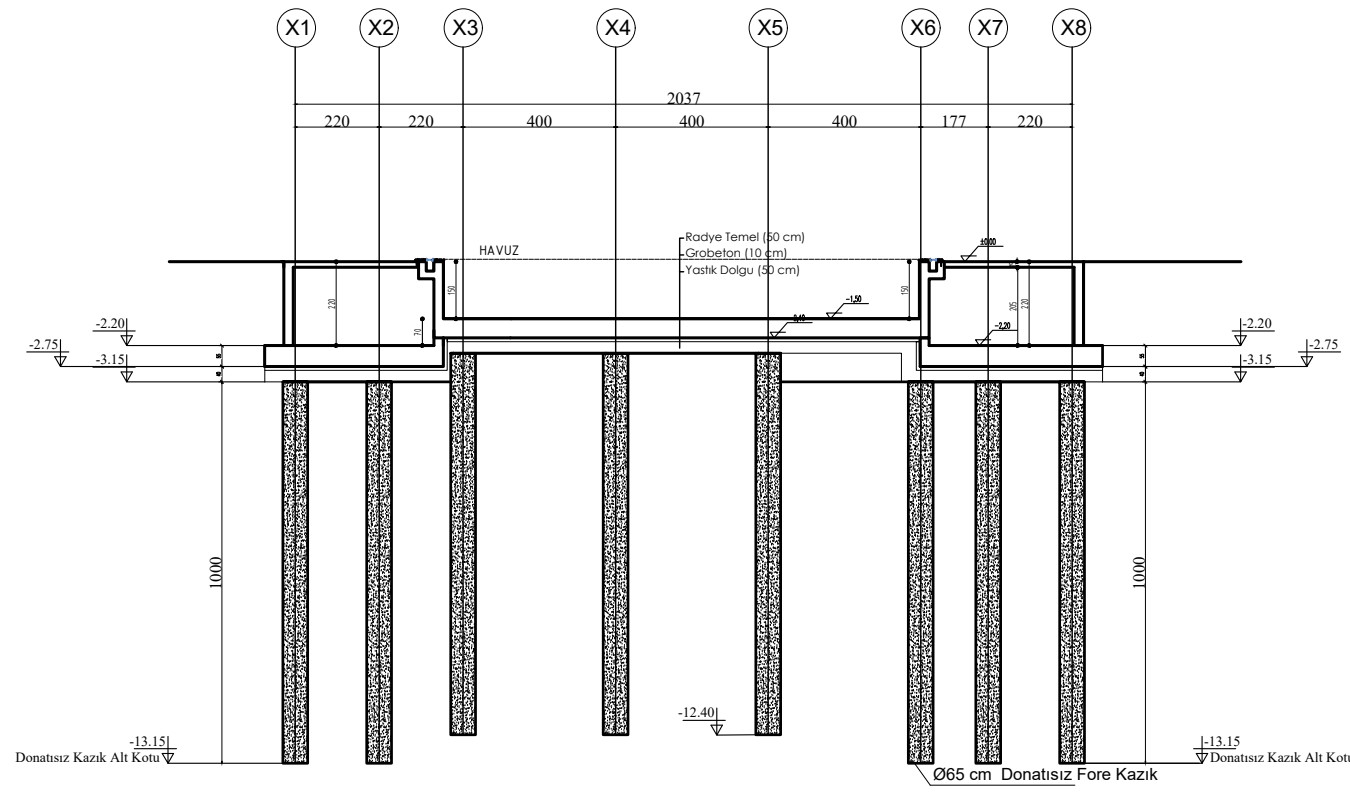

A-A KESİTİ
ÖLÇEK: 1/100

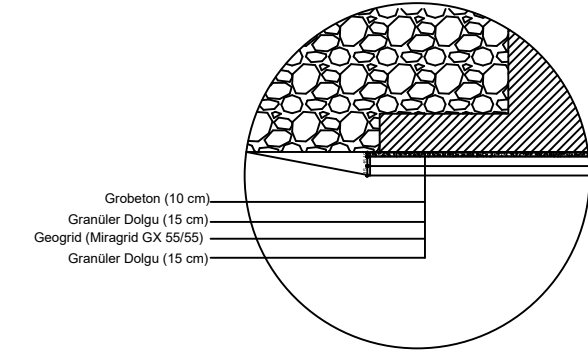
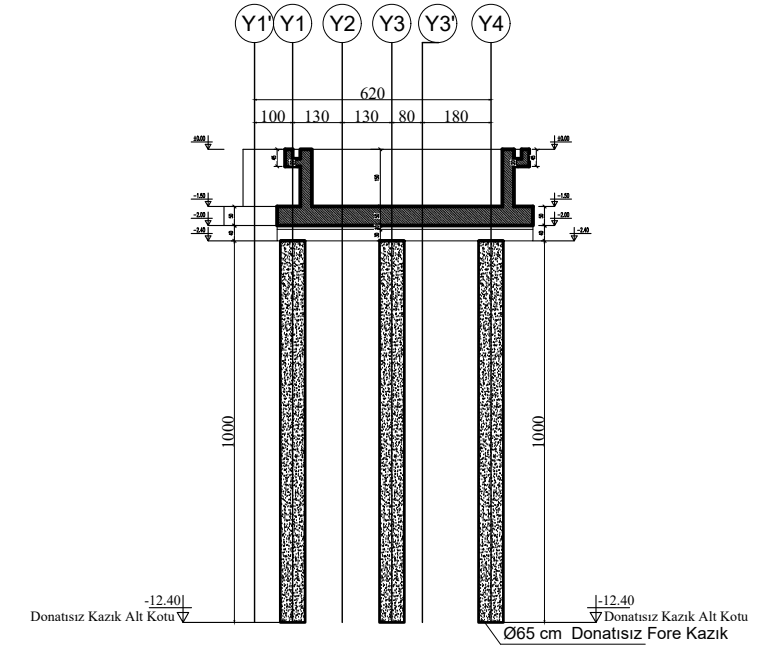

B-B KESİTİ
ÖLÇEK: 1/100

GENEL NOTLAR
1-MALZEME
BETON : C 25
2-FORE KAZIK İMALATLARI ALTYAPI TESİSLERİ KONTROL EDİLEREK YAPILMALIDIR

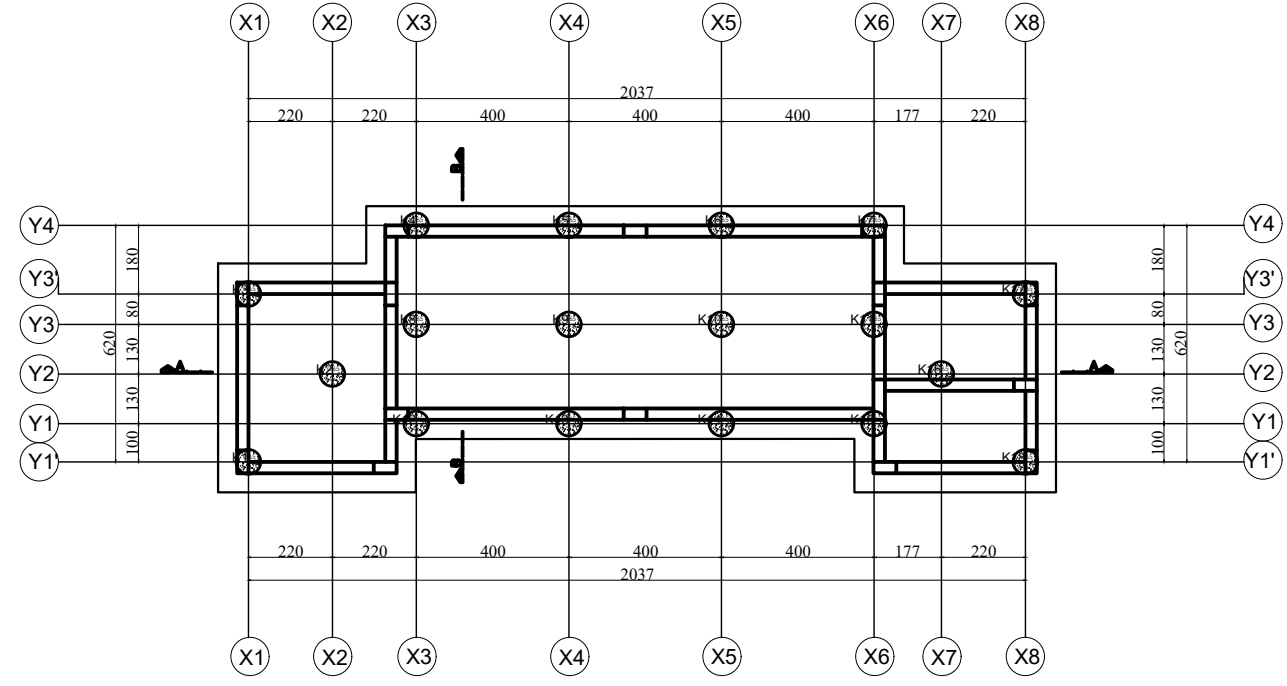

TEMEL ALTI DONATISIZ KAZIK YERLEŞİM PLANI
ÖLÇEK: 1/100

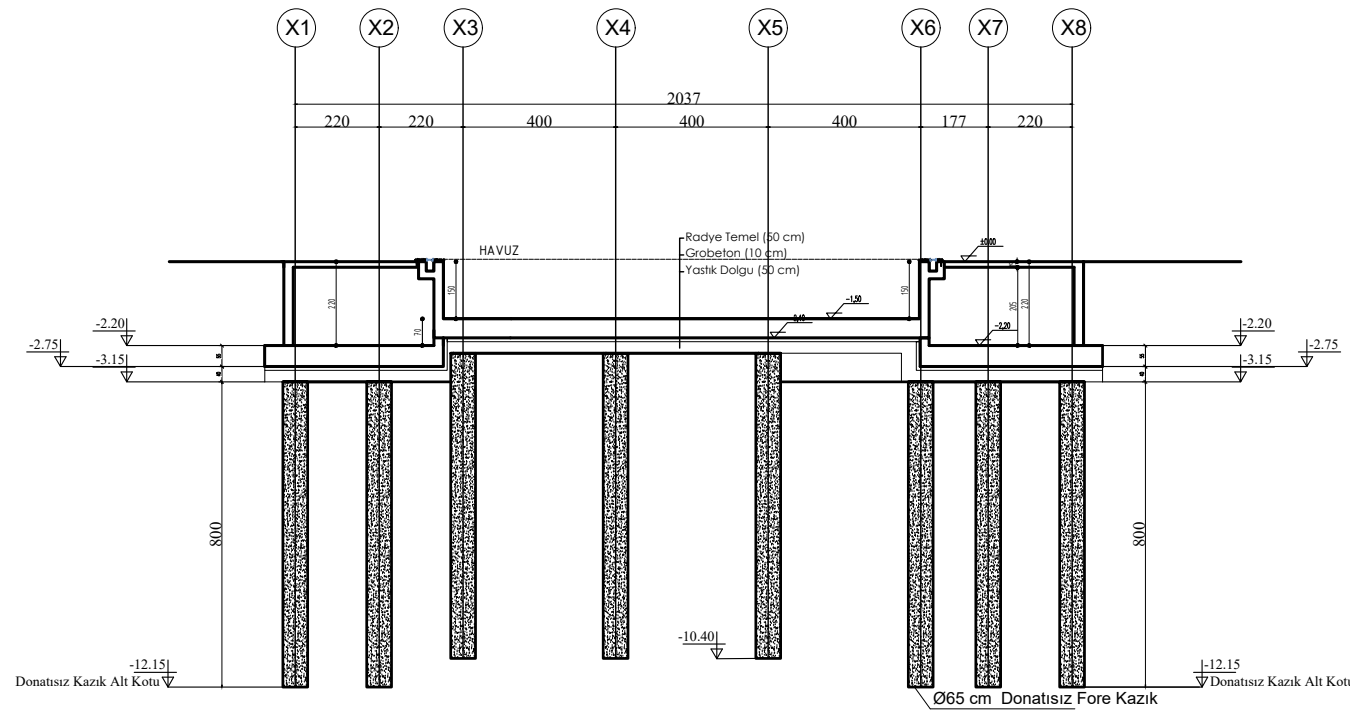

A-A KESİTİ
ÖLÇEK: 1/100

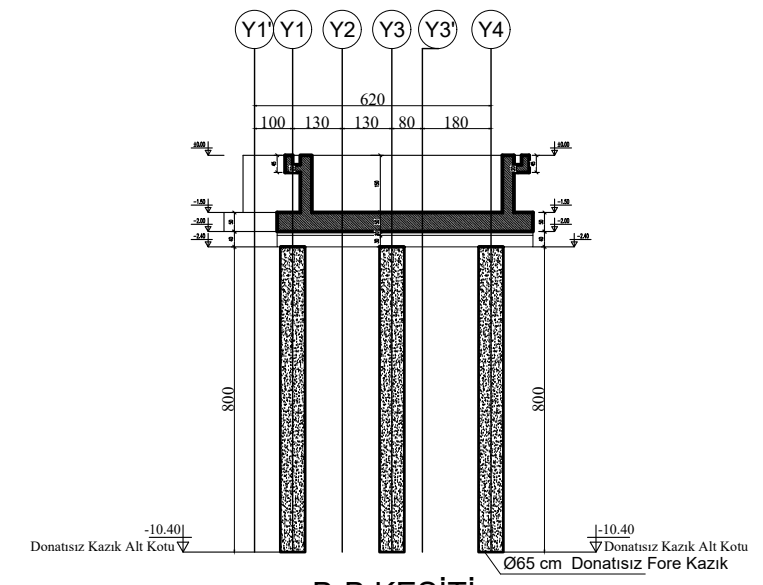

B-B KESİTİ
ÖLÇEK: 1/100

GENEL NOTLAR
1-MALZEME
BETON : C 25
2-FORE KAZIK İMALATLARI ALTYAPI TESİSLERİ KONTROL EDİLEREK YAPILMALIDIR

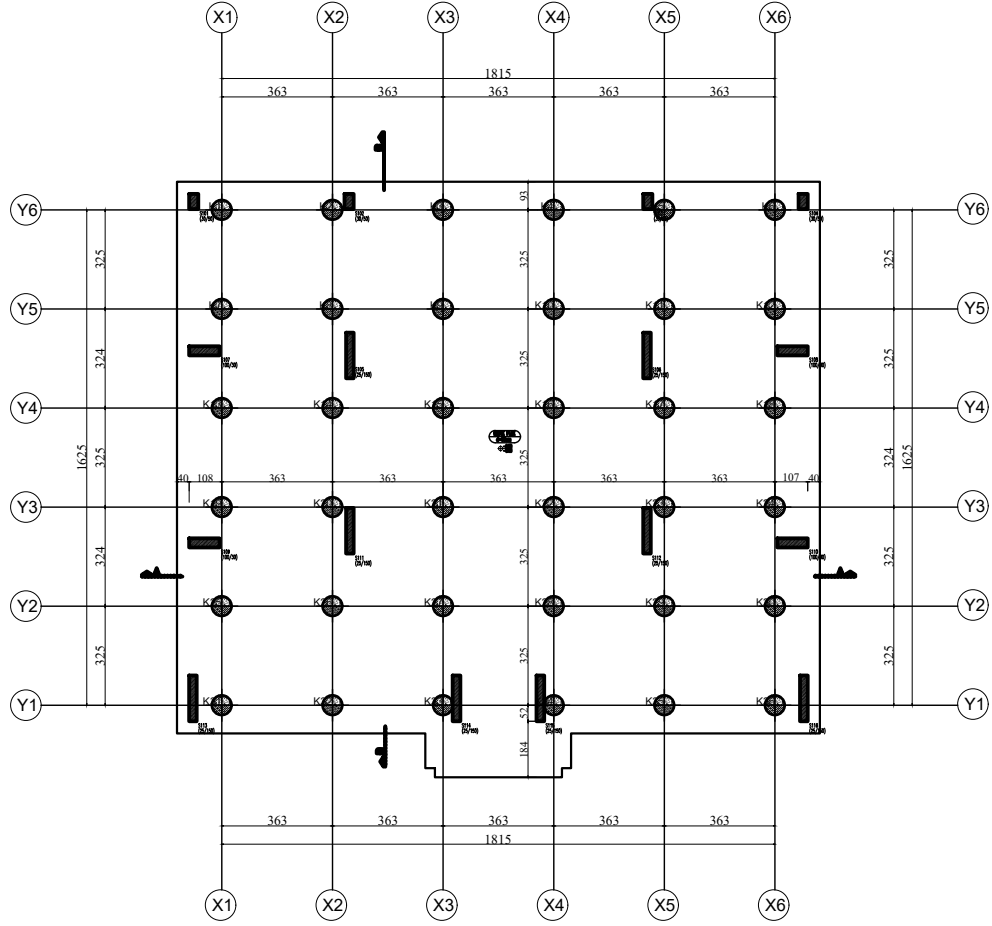

TEMEL ALTI KAZIK YERLEŞİM PLANI
ÖLÇEK: 1/100

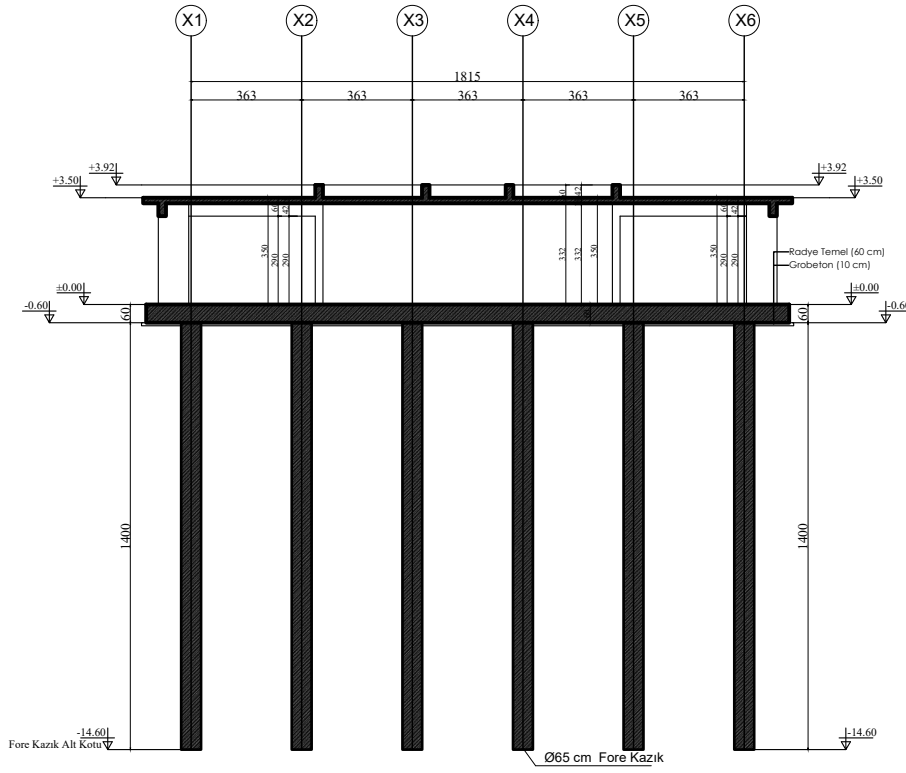

A-A KESİTİ
ÖLÇEK: 1/100

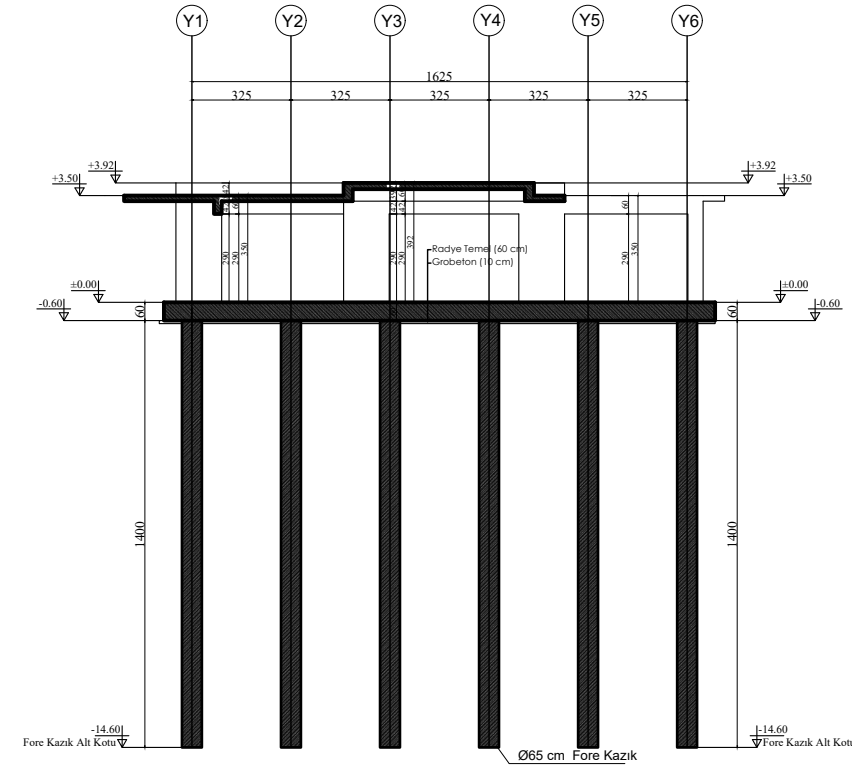

B-B KESİTİ
ÖLÇEK: 1/100

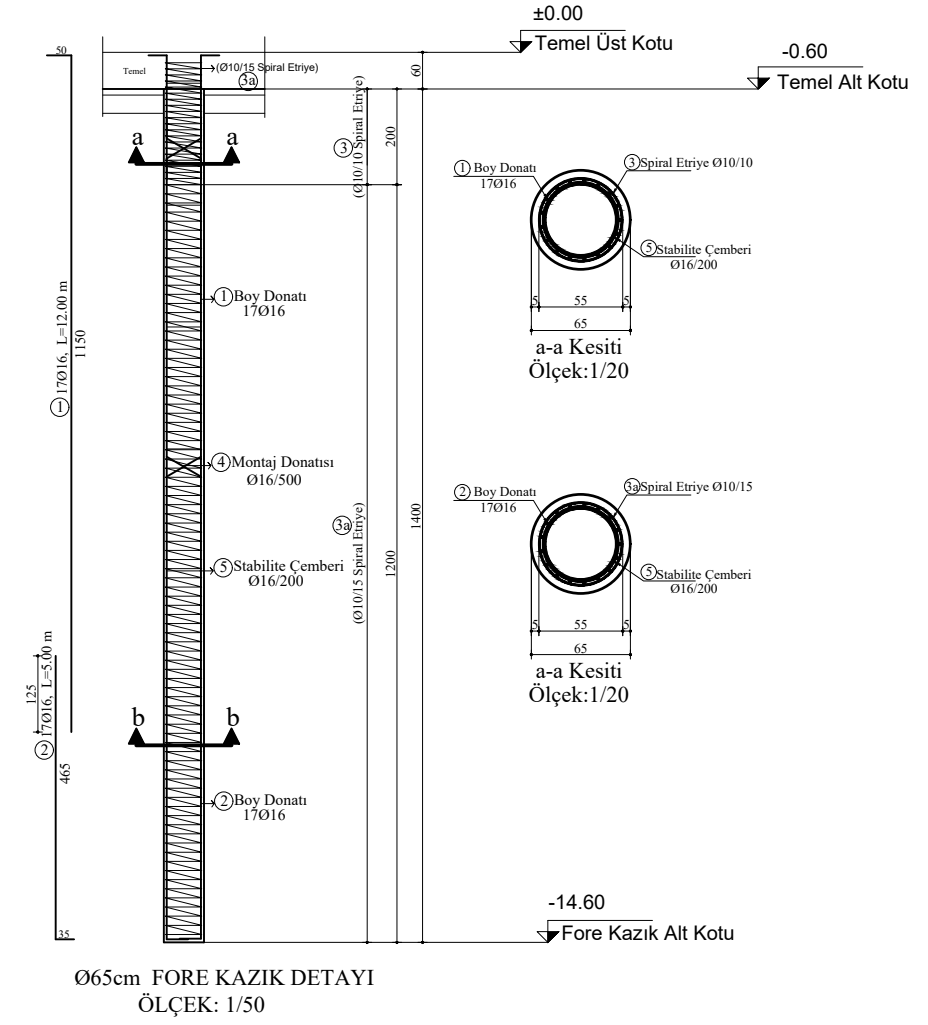

Ö65cm FORE KAZIK DETAYI
ÖLÇEK: 1/50

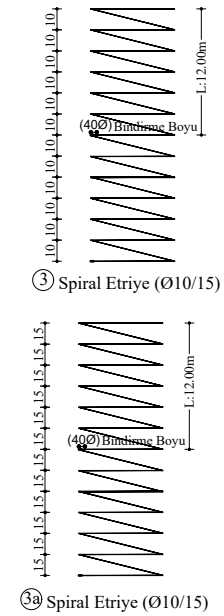
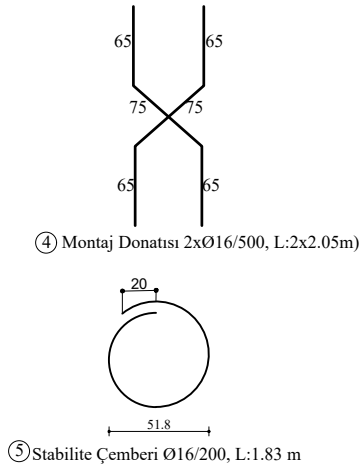

GENEL NOTLAR	
1-MALZEME	
BETON : C 25	
ÇELİK : S420	
2-DONATILARDA BİNDİRME BOYU OLARAK EN AZ 750 ALINMALIDIR.	
3-FORE KAZIK İNŞAATLARI ALTYAPI TESİSLERİ KONTROL EDİLEREK YAPILMALIDIR.	
4-PAS PAYLARI:	
FORE KAZIKLARDA	: 5.00cm

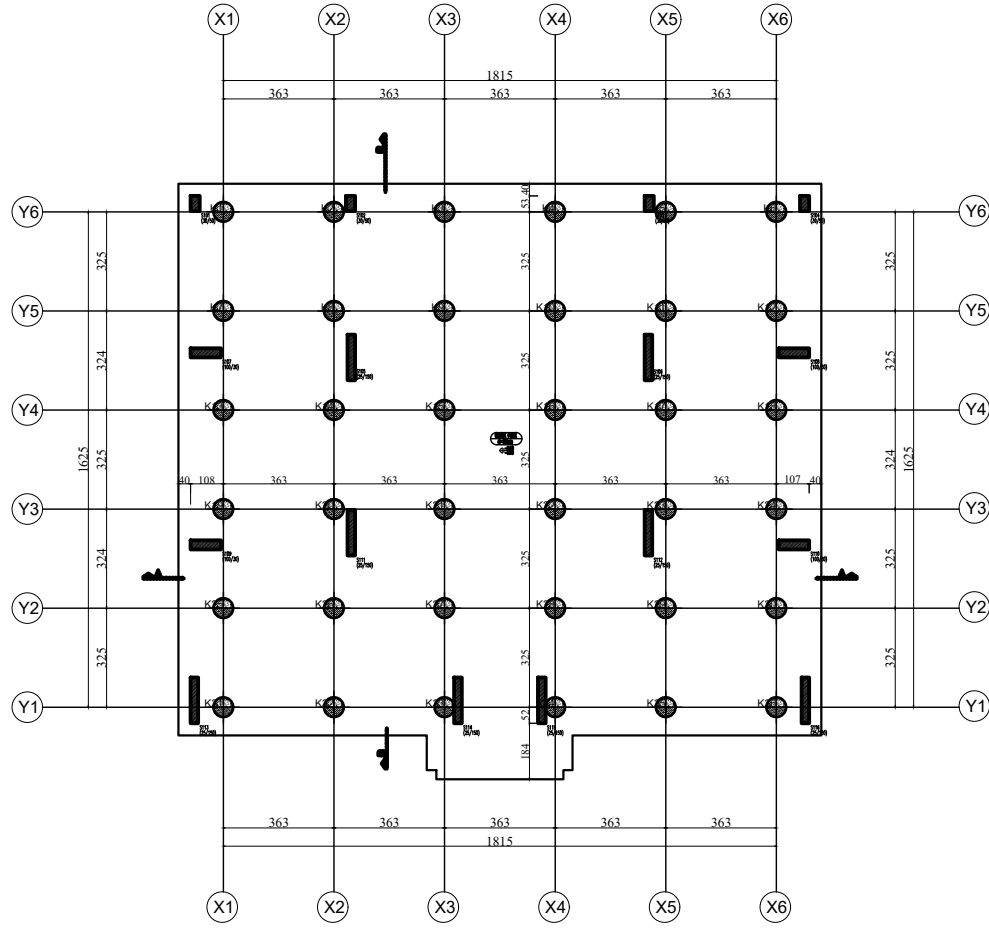

TEMEL ALTI KAZIK YERLEŞİM PLANI
ÖLÇEK: 1/100

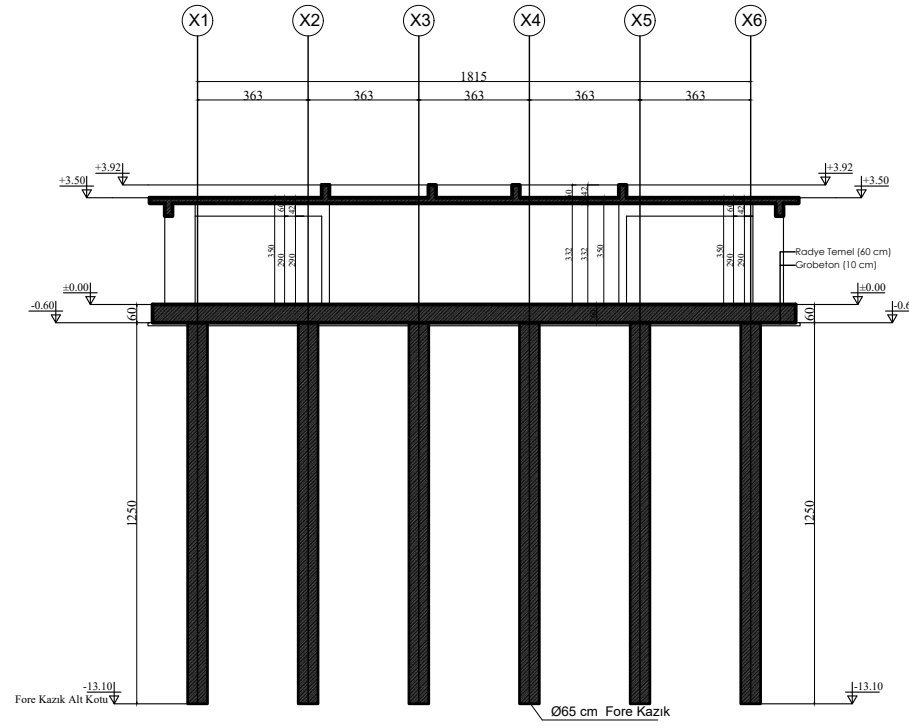

A-A KESİTİ
ÖLÇEK: 1/100

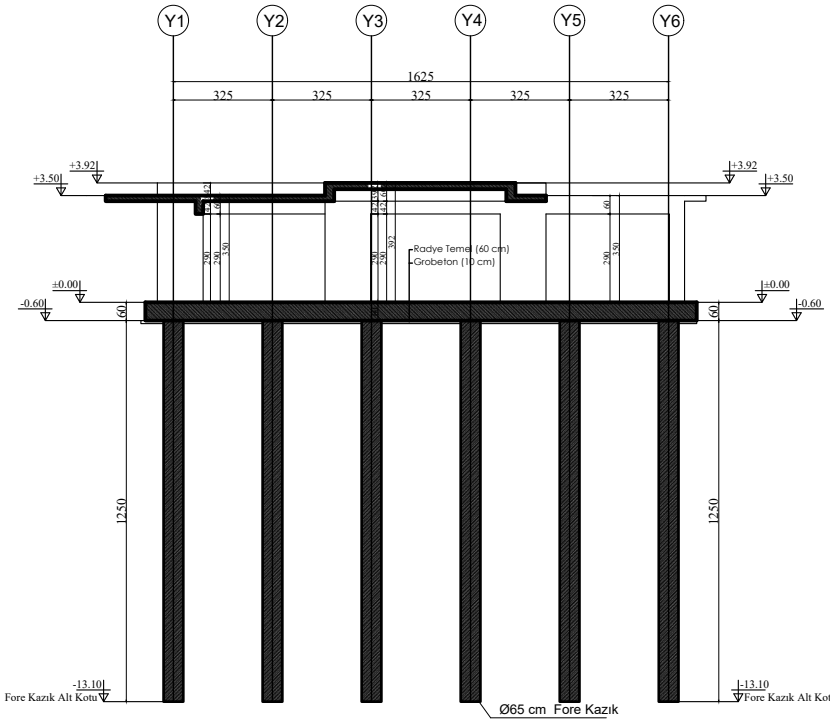

B-B KESİTİ
ÖLÇEK: 1/100

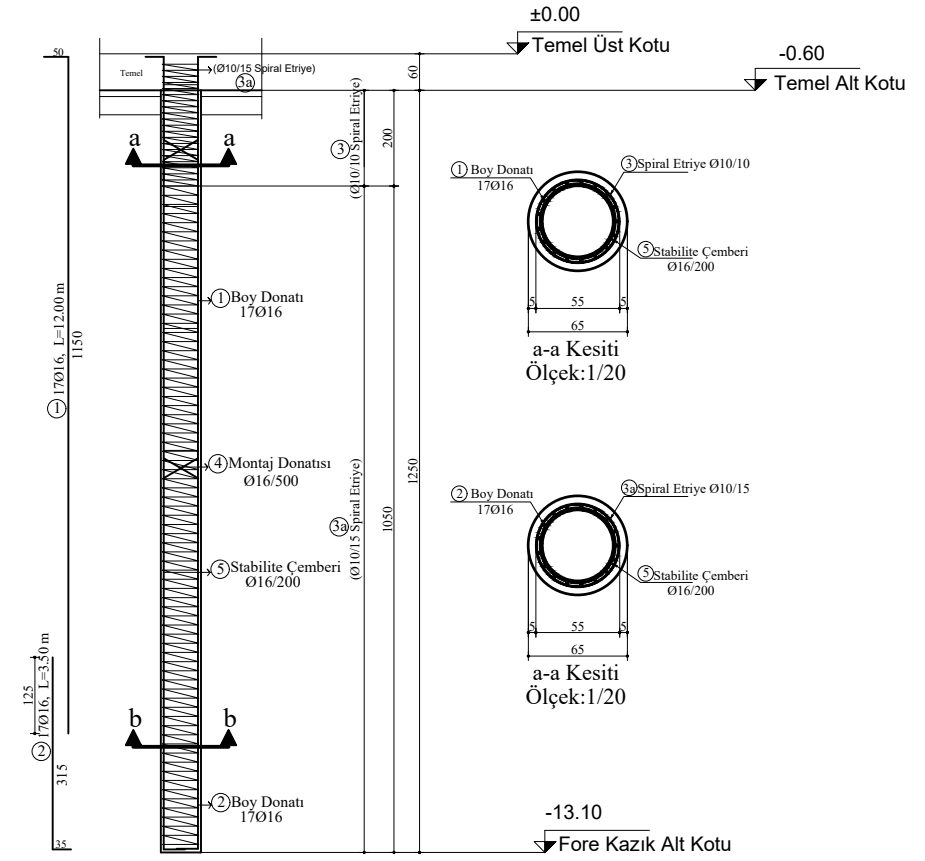

Ø65cm FORE KAZIK DETAYI
ÖLÇEK: 1/50

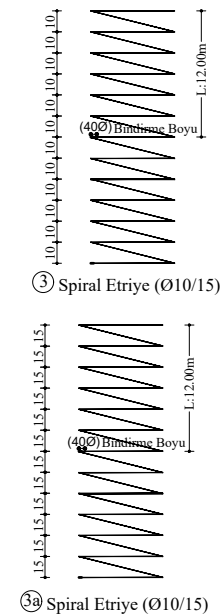
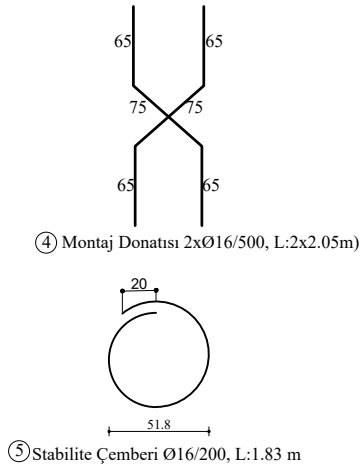

GENEL NOTLAR	
1-MALZEME	
BETON : C 25	
ÇELİK : S420	
2-DONATILARDA BİNDİRME BOYU OLARAK EN AZ 750 ALINMALIDIR.	
3-FORE KAZIK İNŞAATLARI ALTYAPI TESİSLERİ KONTROL EDİLEREK YAPILMALIDIR.	
4-PAS PAYLARI:	
FORE KAZIKLARDA	: 5.00cm

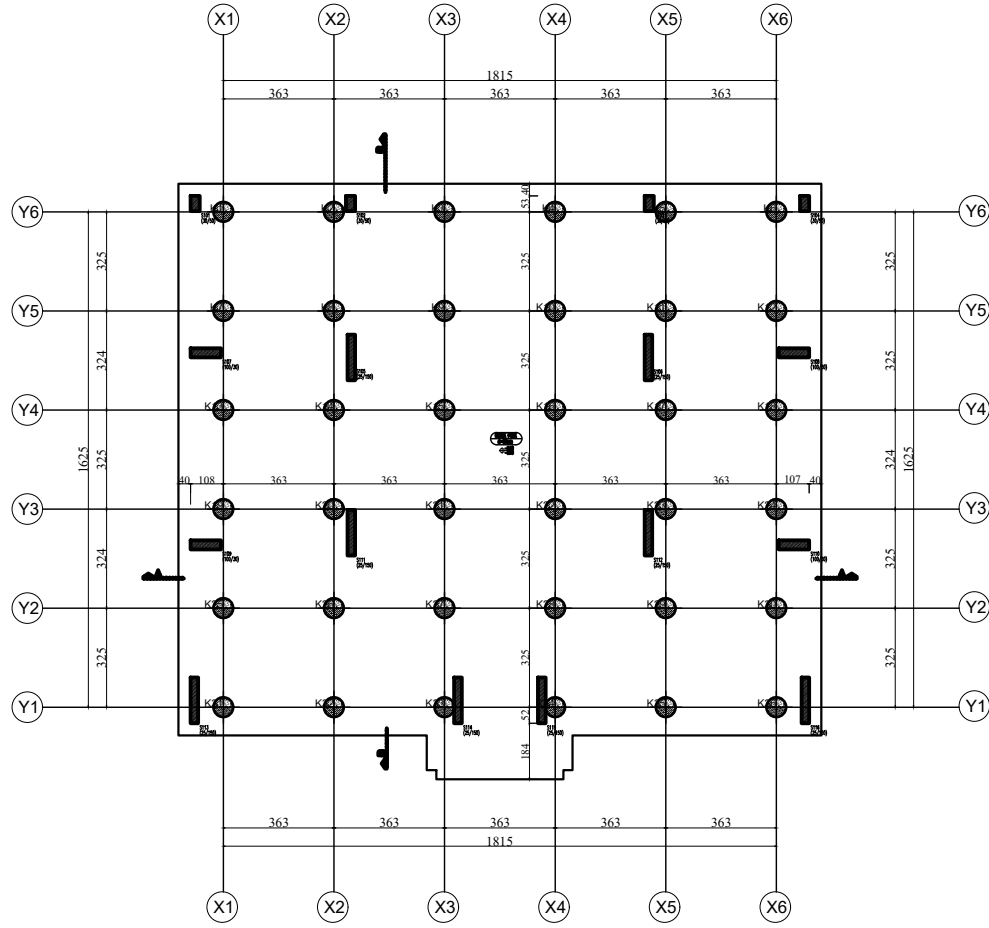

TEMEL ALTI KAZIK YERLEŞİM PLANI
ÖLÇEK: 1/100

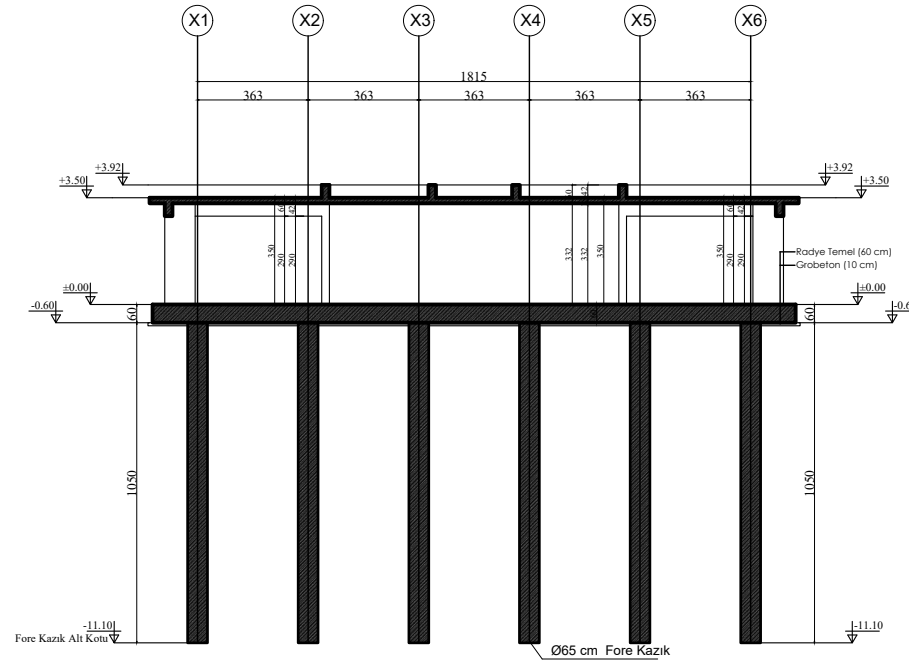

A-A KESİTİ
ÖLÇEK: 1/100

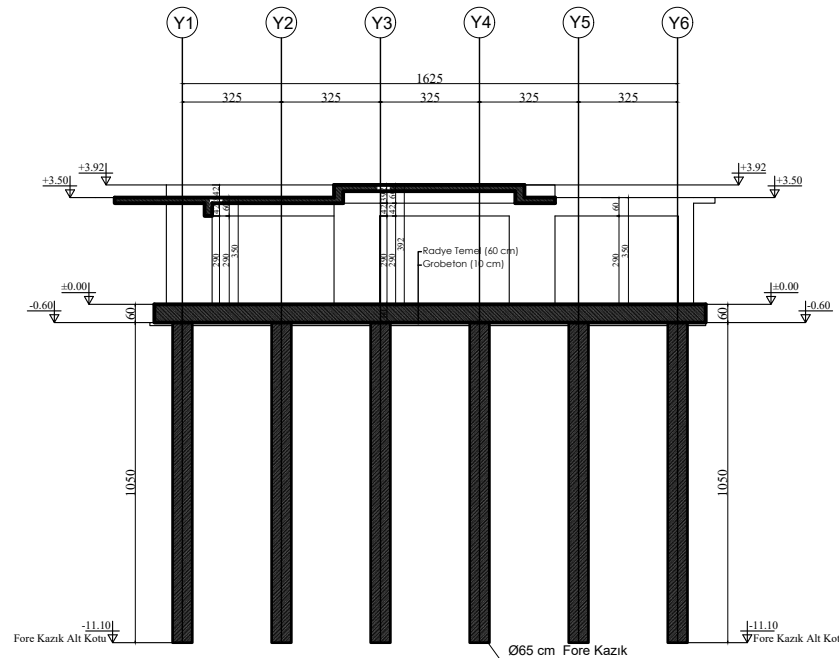

B-B KESİTİ
ÖLÇEK: 1/100

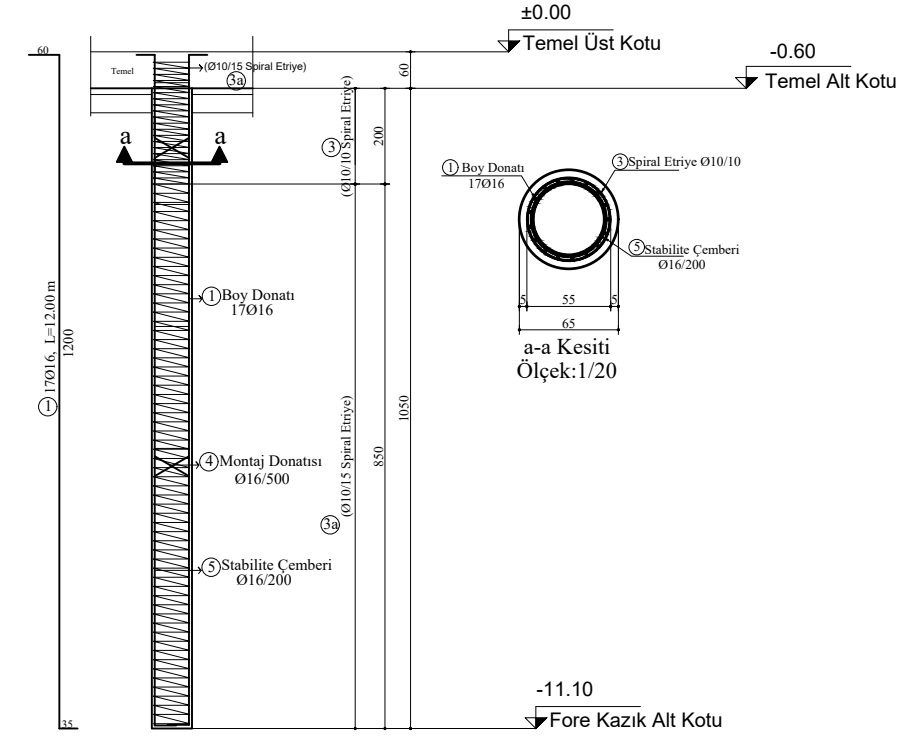

Ø65cm FORE KAZIK DETAYI
ÖLÇEK: 1/50

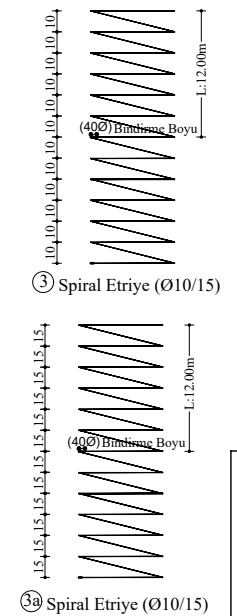
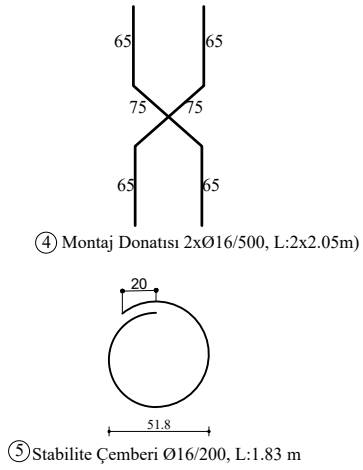

GENEL NOTLAR

- 1-MALZEME
BETON : C 25
ÇELİK : S420
- 2-DONATILARDA BİNDİRME BOYU OLARAK EN AZ 750 ALINMALIDIR.
- 3-FORE KAZIK İNHALATLARI ALTYAPI TESİSLERİ KONTROL EDİLEREK YAPILMALIDIR.
- 4-PAS PAYLARI:
FORE KAZIKLARDA : 5.00cm

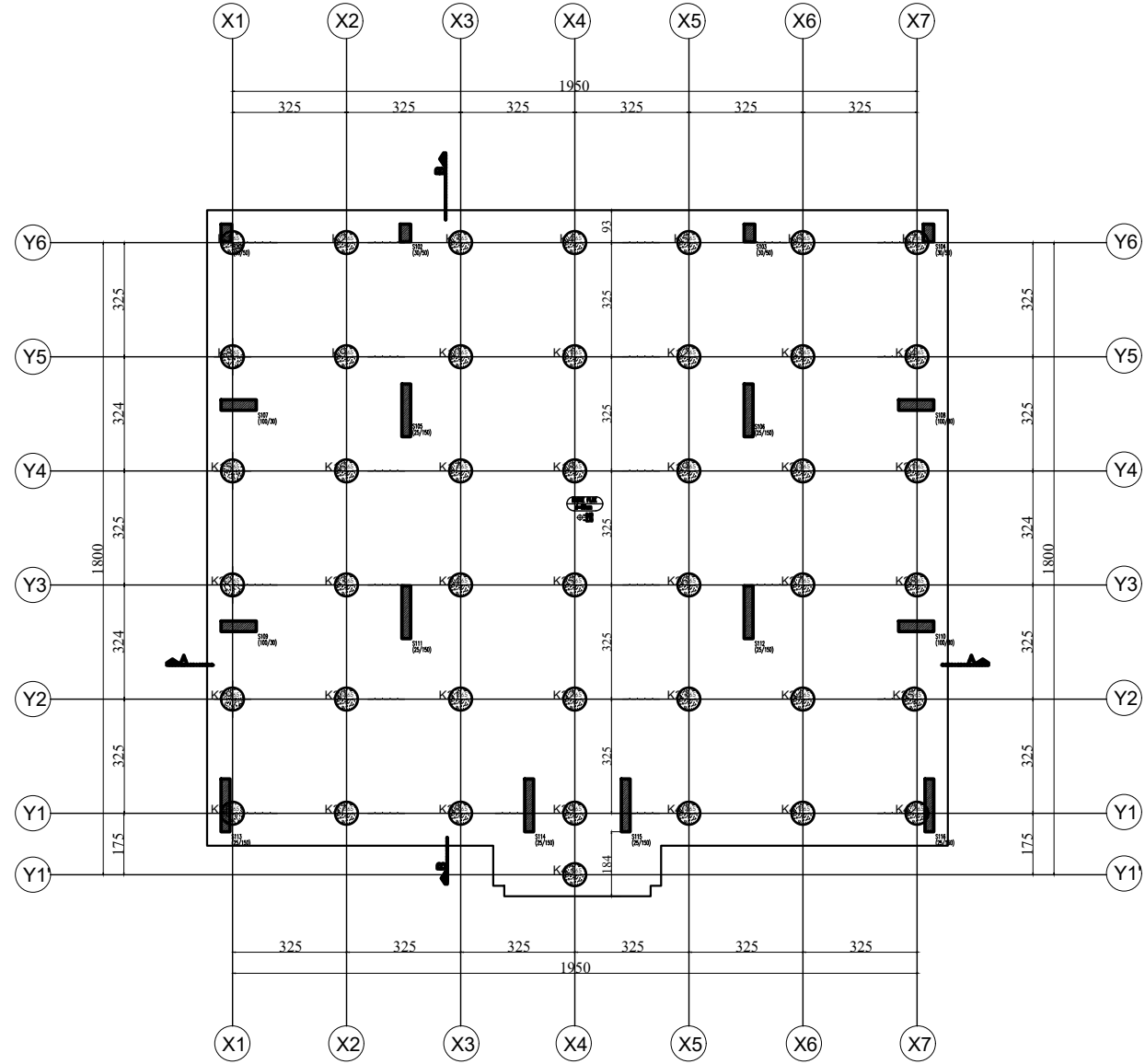

TEMEL ALTI KAZIK YERLEŞİM PLANI
ÖLÇEK: 1/100

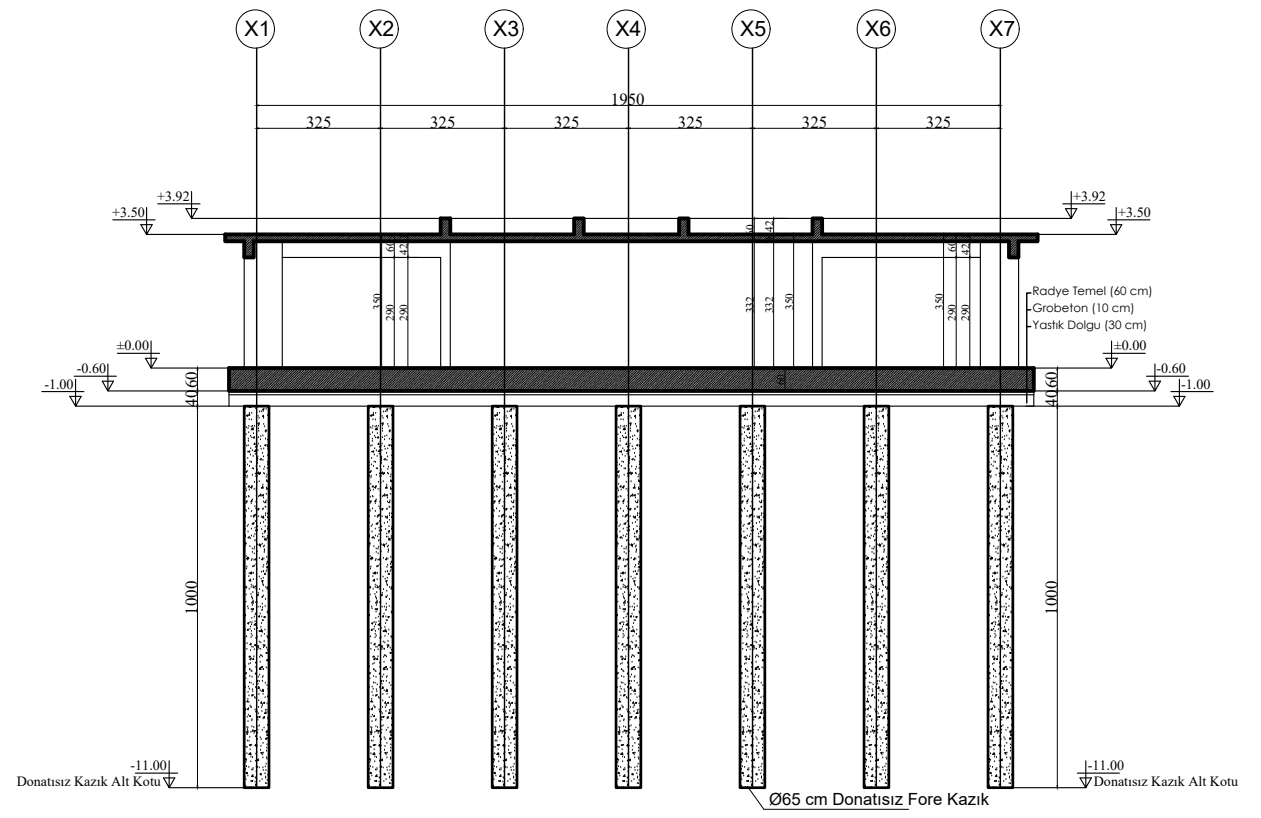
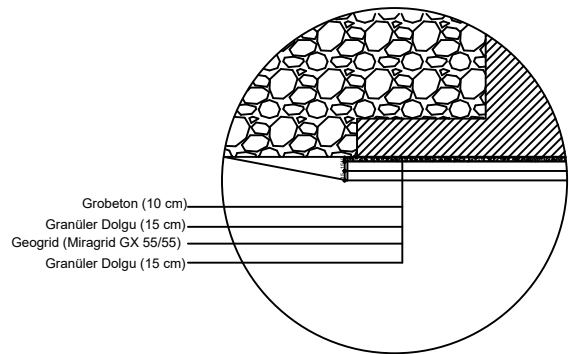

A-A KESİTİ
ÖLÇEK: 1/100

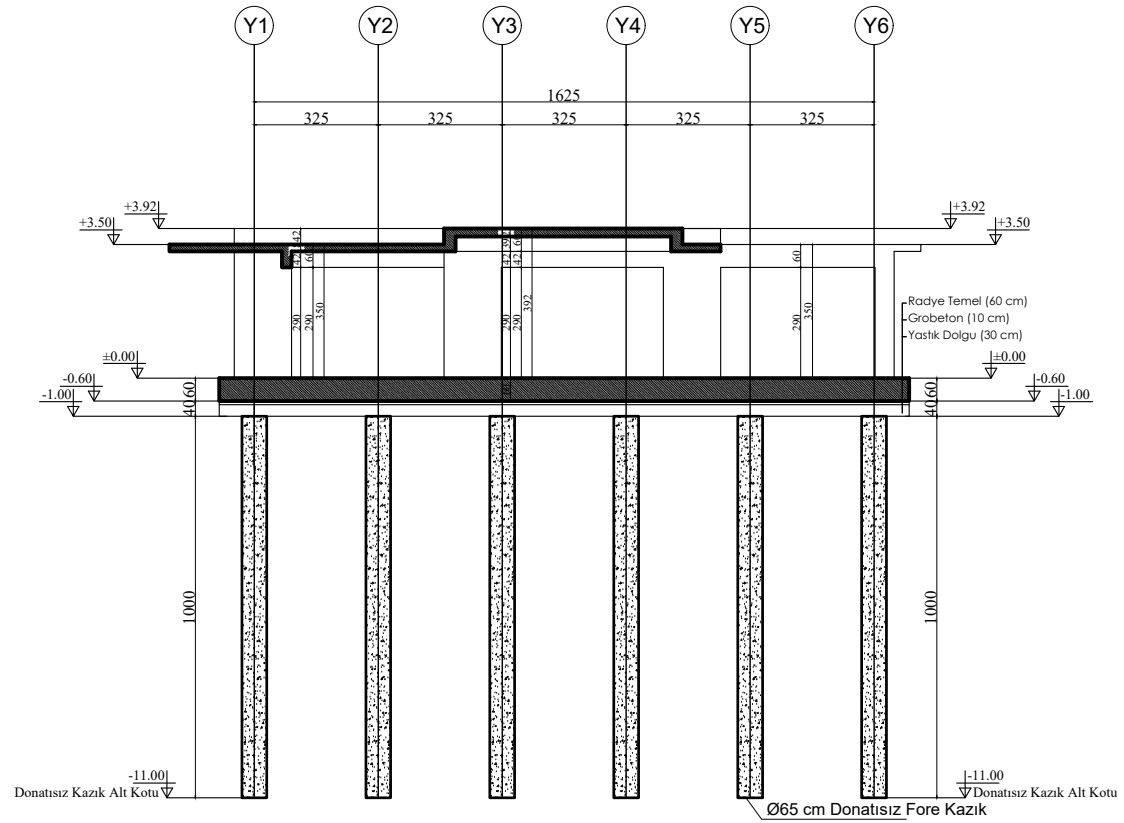

B-B KESİTİ
ÖLÇEK: 1/100

GENEL NOTLAR

- 1-MALZEME
BETON : C 25
- 2-FORE KAZIK İMALATLARI ALTYAPI TESİSLERİ KONTROL
EDİLEREK YAPILMALIDIR